

# THE FOREST AT FOXWOOD, Section IV

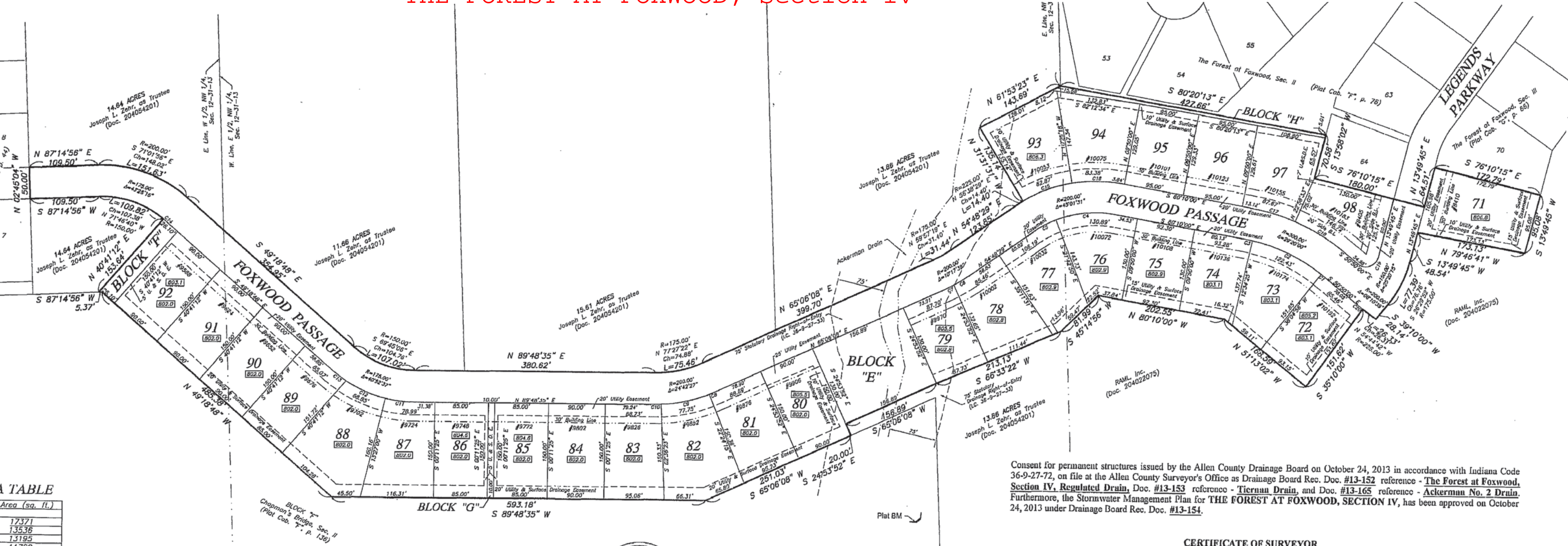

**TABLE**

Area (sq. ft.)
17371
13536
13195
11790
11999
12522
13298
13810
11501
13500
13795
16024
13785
13500
12750
12750
14809
17343
12765
13500
13500
15122
14358
12273
12777

**PLAT LEGEND**

- Plot Boundary Line
- Interior Street and Road Right-of-Way Line
- Interior Lot Line
- Building Set-back Line
- - - - Easement Line

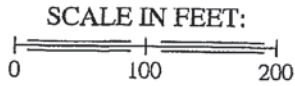

Consent for permanent structures issued by the Allen County Drainage Board on October 24, 2013 in accordance with Indiana Code 36-9-27-72, on file at the Allen County Surveyor's Office as Drainage Board Rec. Doc. #13-152 reference - The Forest at Foxwood, Section IV, Regulated Drain, Doc. #13-153 reference - Tiernan Drain, and Doc. #13-165 reference - Ackerman No. 2 Drain. Furthermore, the Stormwater Management Plan for THE FOREST AT FOXWOOD, SECTION IV, has been approved on October 24, 2013 under Drainage Board Rec. Doc. #13-154.

**CERTIFICATE OF SURVEYOR**

I, John C. Sauer, hereby certify that I am a Land Surveyor registered in compliance with the laws of the State of Indiana; that based on my knowledge, experience and belief this plat and accompanying legal description accurately depicts a subdivision of real estate described in Document Number Documents Numbered 2013058004 and 2013058005 in the Office of the Recorder of Allen County, Indiana; that following the completion of construction and grading, all corners will be marked with 24 inch long #5 rebar bearing plastic caps imprinted "Sauer S0364"; and that there has been no change from the matters of survey revealed by the survey referenced hereon or any prior subdivision plats contained therein, on any lines that are common with this new subdivision.

I, John C. Sauer, certify the above statements to be correct to the best of my information, knowledge, and belief. I affirm, under the penalties for perjury, that I have taken reasonable care to redact each Social Security number in this document, unless required by law.

*John C. Sauer*  
John C. Sauer, Indiana Land Surveyor

Date: 12/5/13