

SECONDARY PLAT OF HUNTERS GLEN SECTION I AN ADDITION TO THE CITY OF AUBURN DeKALB COUNTY, INDIANA

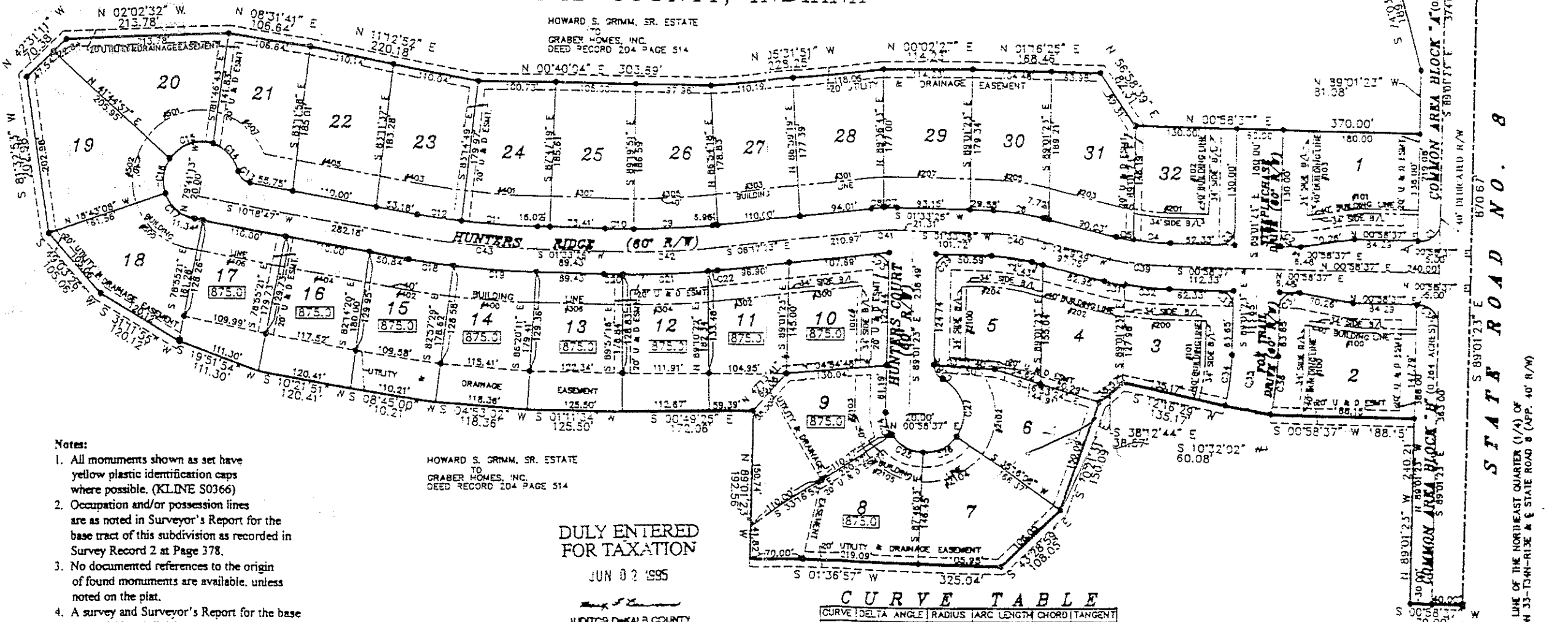

HOWARD S. GRIMM, SR. ESTATE
 TO
 GRABER HOMES, INC.
 DEED RECORD 204 PAGE 514

HOWARD S. GRIMM, SR. ESTATE
 TO
 GRABER HOMES, INC.
 DEED RECORD 204 PAGE 514

**DULY ENTERED
 FOR TAXATION**

JUN 02 1995

Surveyor's Signature
 SURVEYOR DeKALB COUNTY

CURVE	DELTA	ANGLE	RADIUS	ARC LENGTH	CHORD	TANGENT
C1	89°59'56"	25.00'	39.27'	35.36'	25.00'	
C2	89°59'56"	20.00'	31.42'	28.28'	20.00'	
C3	89°59'56"	20.00'	31.42'	28.28'	20.00'	
C4	99°05'37"	300.00'	47.88'	47.83'	23.99'	
C5	94°22'36"	300.00'	22.92'	22.91'	11.46'	

- Notes:
1. All monuments shown as set have yellow plastic identification caps where possible. (KLINE S0366)
 2. Occupation and/or possession lines are as noted in Surveyor's Report for the base tract of this subdivision as recorded in Survey Record 2 at Page 378.
 3. No documented references to the origin of found monuments are available, unless noted on the plat.
 4. A survey and Surveyor's Report for the base tract of this subdivision was recorded on November 29, 1994 in Survey Record 2, Page 378 in the Office of the Recorder, DeKalb County, Indiana.

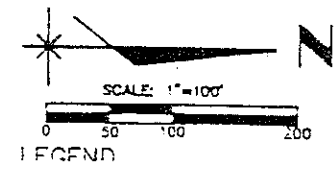

NORTHWEST
 NORTHEAST
 SECTION
 RAILROAD S
 0.25' SCUT-
 COMMON AREA BLOCK "A" (0.306 ACRES)
 COMMON AREA BLOCK "B" (0.204 ACRES)
 STATE ROAD NO. 8
 NORTH LINE OF THE NORTHEAST QUARTER (1/4) OF
 SECTION 33-13-41-R13E & E STATE ROAD 8 (APP. 40' R/W)