

10/18/12
LARRY DOERHAM
LARRY DOERHAM

APPROVED THIS 10th DAY OF September, 2004
NEW HAVEN PLANNING COMMISSION

Larry Doerham
LARRY DOERHAM - PRESIDENT
Frank Swartzelder - VICE PRESIDENT
Don Ramm
DON RAMM - SECRETARY

APPROVED THIS 15th DAY OF September, 2004
NEW HAVEN BOARD OF PUBLIC WORKS AND SAFTY

Terry McDonald
TERRY McDONALD - CHAIRMAN
Timothy Dome
TIMOTHY DOME - CITIZEN MEMBER
Wayne Doenges
WAYNE DOENGES - COUNCIL MEMBER

Table with columns: CURVE DATA TABLE, listing various curve data points and measurements for the subdivision.

Table with columns: CURVE DATA TABLE, listing various curve data points and measurements for the subdivision.

Table with columns: CURVE DATA TABLE, listing various curve data points and measurements for the subdivision.

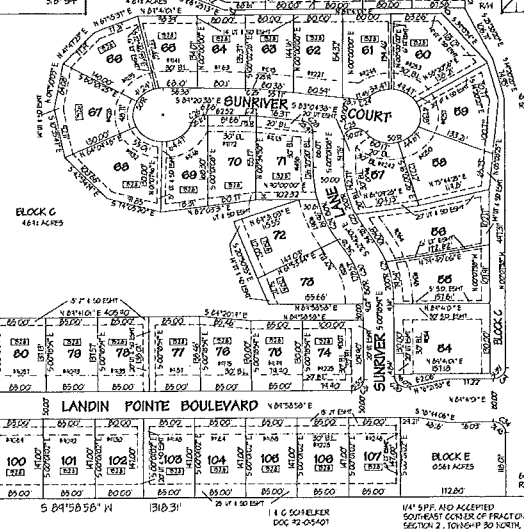
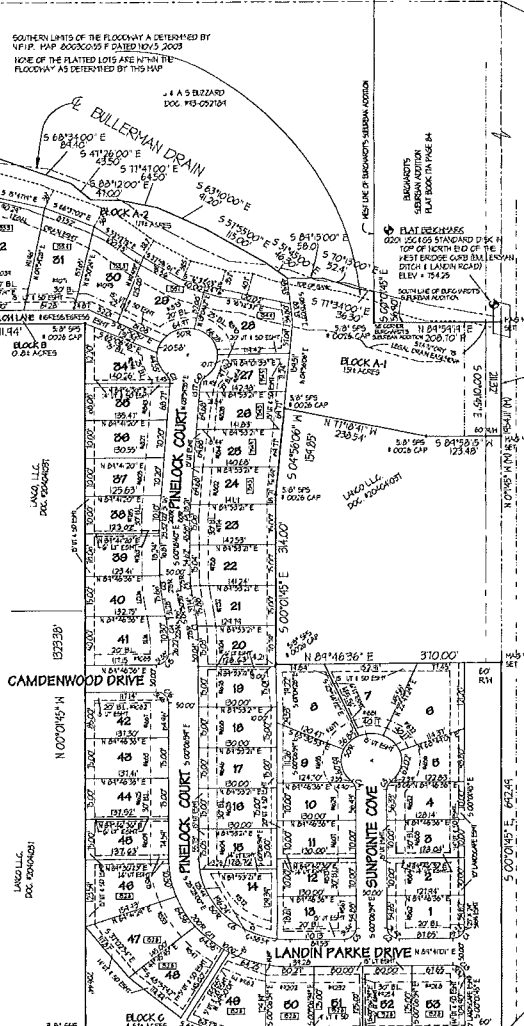

P&E (POINT, BEARING) AND ACCEPTED AS EAST QUARTER CORNER OF SECTION 35, TOWNSHIP 31 NORTH, RANGE 19 EAST, ALLEN COUNTY, INDIANA

LANCO, LLC THE UNDERSIGNED OWNERS BY WRIT OF THAT CERTAIN DEED SHOWN IN DOCUMENT # 204004932 IN THE OFFICE OF THE RECORDER OF ALLEN COUNTY, INDIANA, OF THE REAL ESTATE SHOWN AND DESCRIBED HEREIN, DO HEREBY LAY OUT, PLAT AND SUBDIVIDE, SAID REAL ESTATE IN ACCORDANCE WITH THE INFORMATION SHOWN ON THE SECONDARY PLAT. THIS SUBDIVISION SHALL BE KNOWN AND DESIGNATED AS LANDIN PARKE, SEC. I AN ADDITION TO ALLEN COUNTY, INDIANA.

DESCRIPTION LANDIN PARKE A parcel of land located in the Southeast One-quarter of Section 35, Township 31 North, Range 19 East and the Northeast One-quarter of Section 36, Township 31 North, Range 19 East, Allen County, Indiana and more particularly described as follows: Beginning at the Northwest corner of Section 36, Township 31 North, Range 19 East as marked by a five-eighths inch diameter steel pin...

SECONDRY PLAT OF LANDIN PARKE, SECTION I. A SUBDIVISION LOCATED IN THE NORTHEAST ONE-QUARTER OF SECTION 2, TOWNSHIP 30 NORTH, RANGE 13 EAST, AND THE SOUTHWEST ONE-QUARTER OF SECTION 33, TOWNSHIP 31 NORTH, RANGE 19 EAST, ALLEN COUNTY, INDIANA.

LEGEND: POB - POINT OF BEGINNING, BU - BURIED UTILITY, etc. SITE LOCATION MAP. NOTE: TO BE RECORDED IN THE OFFICE OF THE RECORDER OF ALLEN COUNTY, INDIANA.

FIELD WORK COMPLETED DATE: 7-1-04. PLAT PREPARED AND CHECKED CORRECT THIS 31st DAY OF AUGUST, 2004. LARRY D. DOERHAM, L.S. 16043

DEVELOPER: COLONIAL DEVELOPMENT INC. 6009 Brandy Chase Cove, Fort Wayne, Indiana 46815. ENGINEERS-SURVEYORS-PLANNERS: DICKMEYER & ASSOCIATES Engineers-Surveyors, Inc.