

# INDIANA HIGHWAY No. 1

W. 1/4, N.W. 1/4, SECTION 22

N00°01'42"W  
97.50'

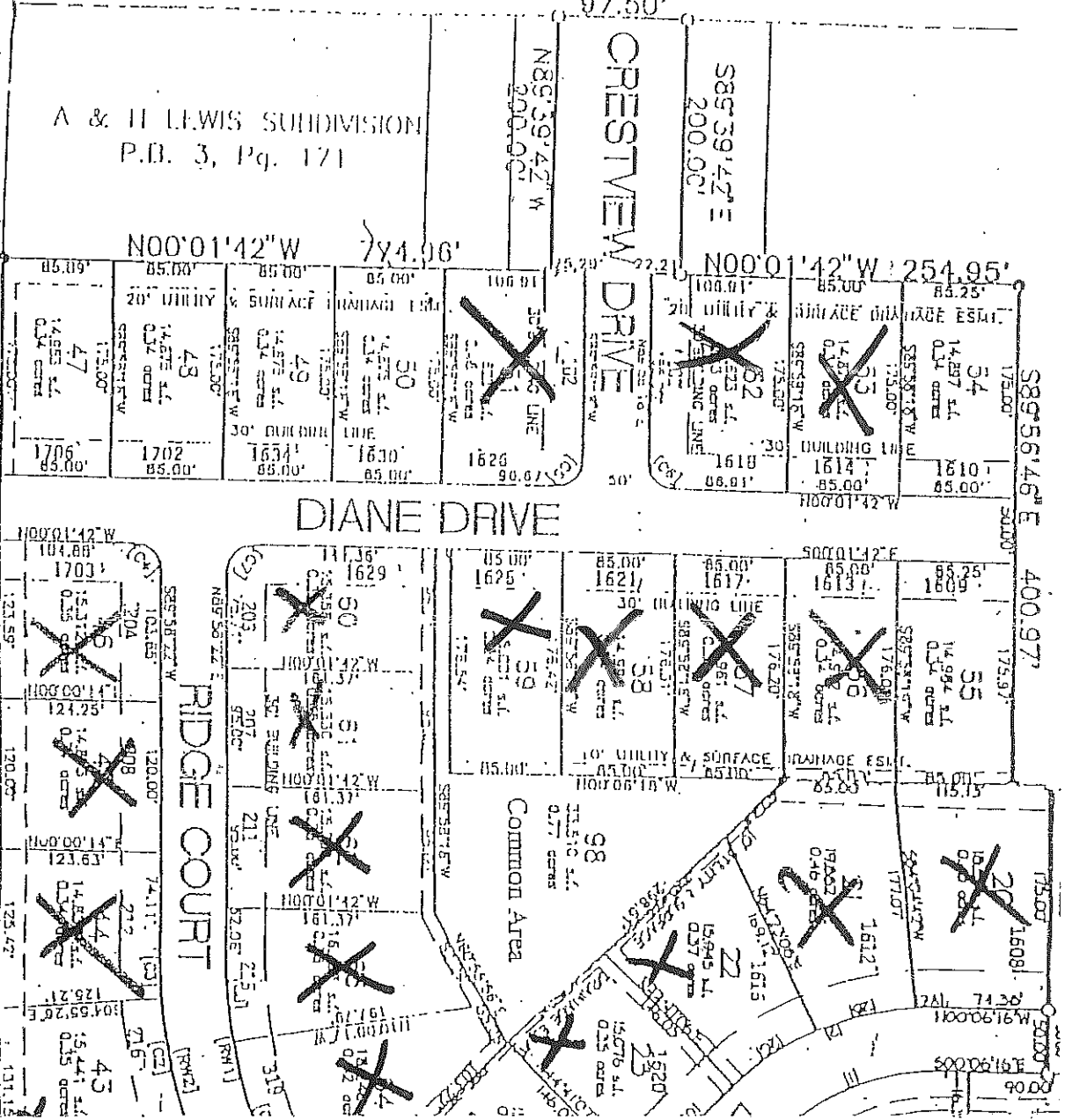

A & H LEWIS SUBDIVISION  
P.B. 3, Pg. 171

N00°01'42"W 784.06'

N00°01'42"W 254.95'

DIANE DRIVE

RIDGE COURT

DEVELOPED BY: Cupp Real Estate

127 E Oak Forest Dr.  
Bluffton, IN 46714  
260-824-1588

Phase 3

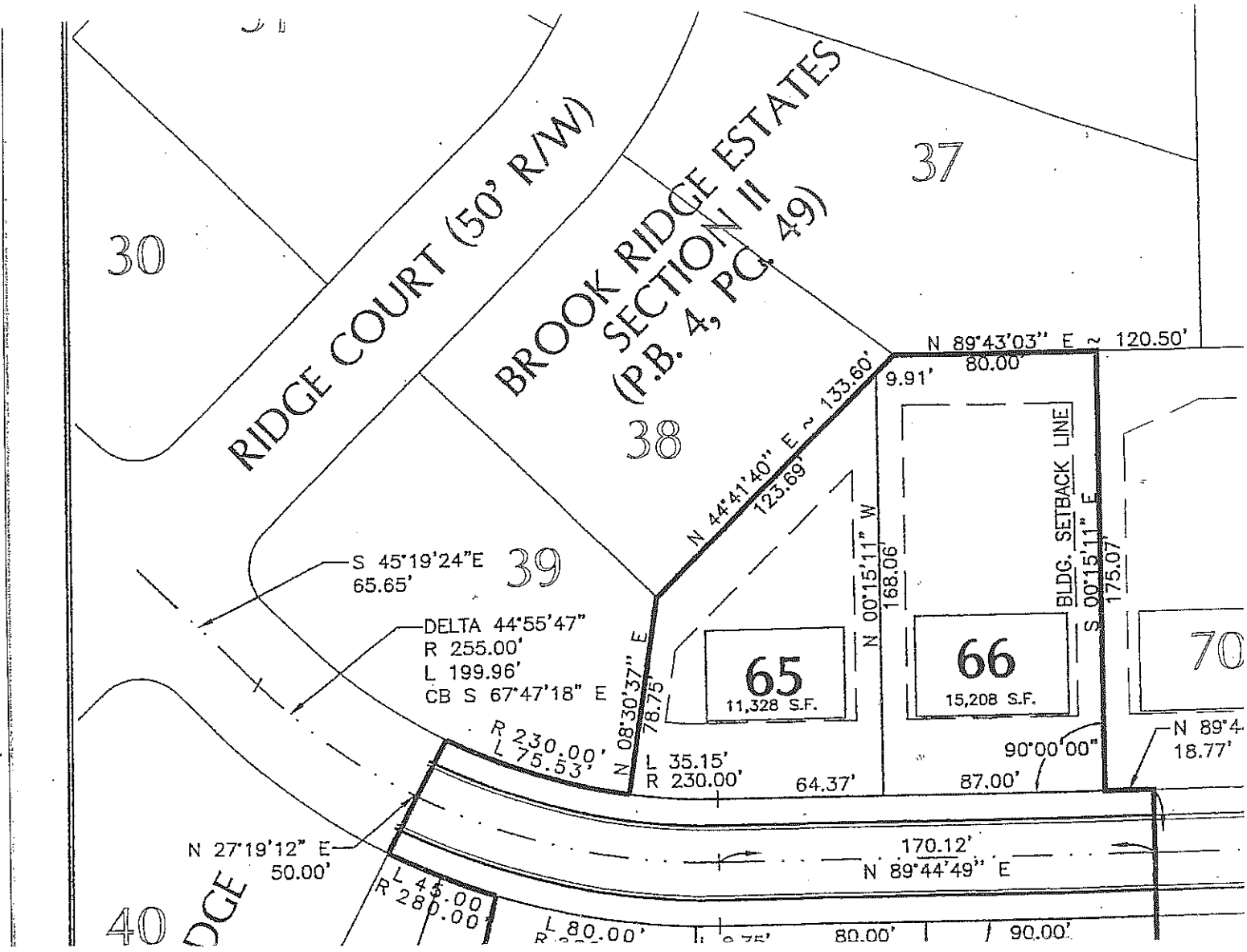

**Phase 4**

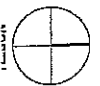
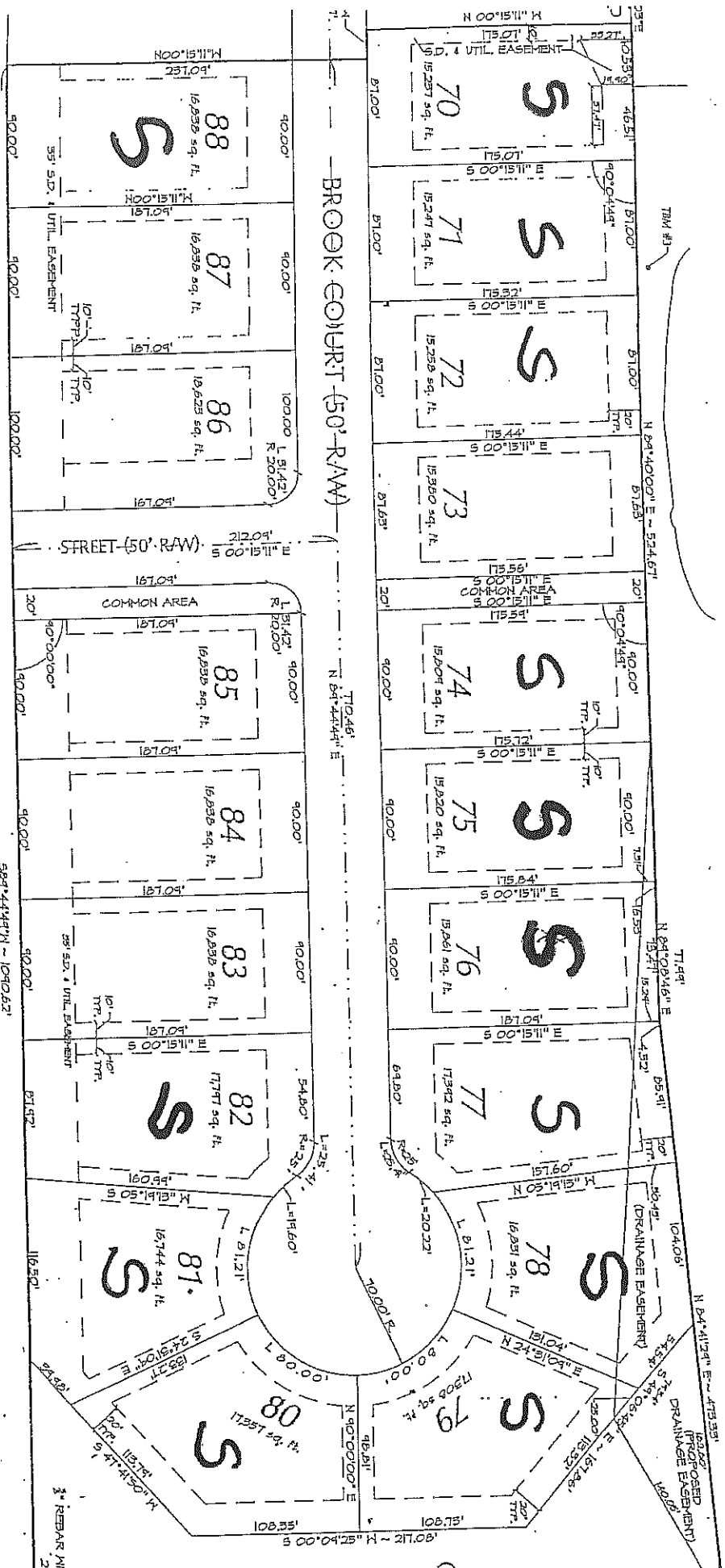

PRIMARY PLAT - BROOK RIDGE ESTATES, SEC. V  
 SCALE: 1"=50'

Phase 5